

FILED
GREENVILLE CO. S. C.
MAY 7 10 50 AM '86
DONNIE S. TANKERSLEY
R.M.C.

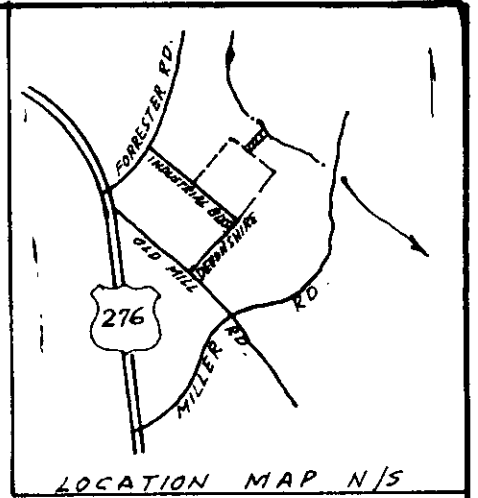

INDUSTRIAL BLVD.

BI-LO CORPORATION
CORPORATE OFFICE SITE

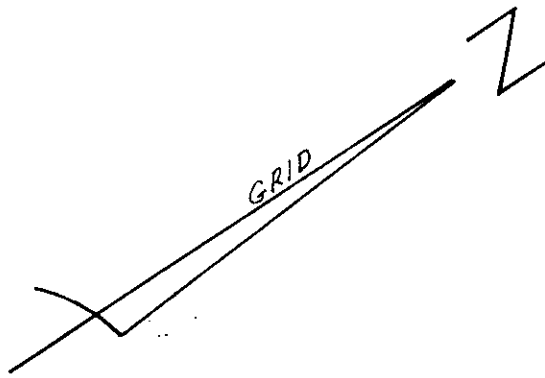
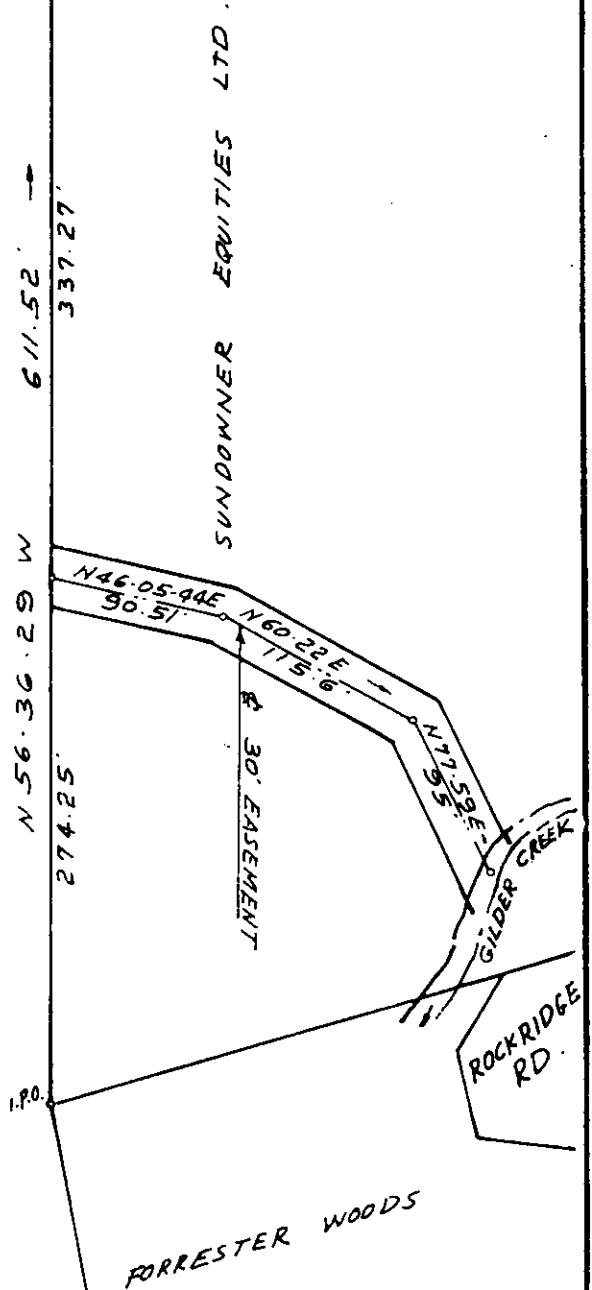

MAY 7 1986

12-R-35

36794 ✓

SURVEY FOR
BI-LO CORPORATION
MAULDIN S. C.
SCALE 1" = 100' MAY 2, 1986

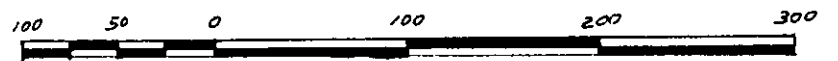

I CERTIFY THAT THE RATIO OF
PRECISION OF THE FIELD SURVEY
IS 1/10,000.

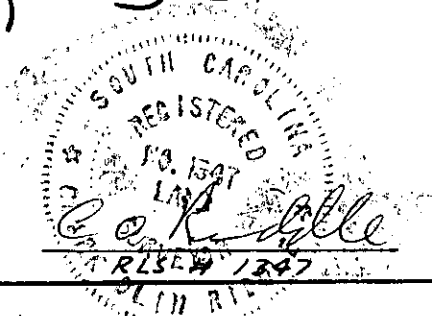

C.O. RIDDLE SURVEYING CO. Greenville S.C.